

Premium List  
AKC AGILITY Titling Event  
Licensed by the American Kennel Club  
Event # 2021608401



**MARCH 19, 2021**

Held at  
Car-Dun-Al Obedience Dog Training Club, Inc.  
10783 Wolf Drive, Huntley, Illinois 60142  
Indoors on ¾" thick rubber mats, one ring 70 x 125

Show Hours: 6:30 a.m. to 6:00 p.m.  
Judging begins at 8:00 a.m. Central Time

Entries are limited to 350 runs per judge per day  
**(This event is accepting entries for Mixed Breed Dogs)**

Entries to be determined by random draw.  
**Entries OPEN,** JAN 4, 2021, 9:00 a.m. at trial secretary's address.  
**Draw closes:** FEB 9, 2021 at 6 p.m.  
**Draw held:** FEB 10, 2021 at 1 p.m. At the trial secretary's  
510 Maple Ave, Maple Park, Il 60151

**FINAL CLOSING DATE; MARCH 5, 2021** at 6 p.m. After which  
**Entries cannot be accepted, canceled, altered or substituted except as**  
Provided for in Chapter 11, section 6 of the dog show rules.



**Certification: Permission has been granted by the American Kennel Club for holding this event under AKC rules and regulations. Gina DiNardo, Secretary**

Nancy Youngen  
510 Maple Ave.  
Maple Park, IL 60151

**OFFICERS**

President ..... Lori Delk  
1<sup>st</sup>. Vice President ..... Joanne Barsanti  
Treasurer ..... Doug Harminson  
Secretary..... Sharon Blaszak  
9650 Genevieve Dr, Saint John, In 46373

**Board Members**

Susan Harminson, Lynn Farrell Washburn, Jessica Anichini

**TRIAL CHAIRMAN**

Jean Munger  
47W656 Shirewood Farm Rd. Hampshire, IL 60140  
847-683-7204 – keesnberners@gmail.com

**TRIAL SECRETARY**

Nancy Youngen  
510 Maple Ave, Maple Park II 60151  
847-571-5222 – [nyoungen@yahoo.com](mailto:nyoungen@yahoo.com)

**EVENT COMMITTEE**

Mike & Cherie Bond, Debbie Thornton,  
Dee McDuffee, Jess Anichini, Ruth Van Noort and any BMDCNI members

**Veterinarian (on call)**

Companion Animal Specialty & Emergency Hospital  
1095 Pingree Road, Crystal Lake, IL 60014  
815-479-9119

**JUDGE**

Lynn Morgan  
663 E 189<sup>th</sup> St, Scranton, KS 66537-9200  
All Standard, JWW, T2B, All Fast classes

**MOVE UP REGULATIONS:**

Dogs may be moved up to a higher class at the request of the owner, as a result of qualifying for an agility title, provided that the request is made in writing or email to the trial secretary ONLY. Move-ups for Friday March 19, 2021 must be received no later than 6:00 p.m. on Monday March 15, 2021. Dogs so moved up will be entered at the end of the running order, and every effort will be made to accommodate handlers running multiple dogs in the same class.



Move-ups must be made in writing – verbal requests will not be accepted. Email move-ups are acceptable. Return forms to the Trial Secretary Only

AKC Registered Name: \_\_\_\_\_

AKC Registration Number: \_\_\_\_\_

Breed/Variety: \_\_\_\_\_

Owner(s) Name: \_\_\_\_\_

Please circle the appropriate selections(s)

PROGRAM:	Regular	Preferred	CLASS:	STD	JWW			
DAY:		Saturday		Sunday				
ENTERED IN:		Nov		Nov A	Nov B	Open	Excellent	
MOVE TO:		Open		Excellent	Masters			
JUMP HEIGHT:		4	8	12	16	20	24	24C

---

# WORKERS

If you wish to work just check the **YELLOW** box and you will be sent the link to “WeJoinIn” before the final closing date

**MEASURING:** Exhibitors are no longer required to submit a copy of their dog’s jump height card with their entry or show it the day of the show at check in. It is the sole responsibility of the exhibitor to have their original, official jump height card or temporary jump height form at each trial to present upon request. If a measurement is necessary, it is the exhibitor’s responsibility to have their dog measured prior to running.

**HEIGHT DIVISIONS:** Owners are responsible for entering the proper height divisions. Judges reserve the right to measure all dogs without a valid height card. Handlers may opt to run in a higher division in the Regular program, but not in a lower division than their proper height division. Handlers must run in their proper height division in the Preferred program.

Regular	Preferred	
8”	4”	for dogs 11 inches and under at the withers
12”	8”	for dogs 14 inches and under at the withers
16”	12”	for dogs 18 inches and under at the withers
20”	16”	for dogs 22 inches and under at the withers
24”	20”	for dogs OVER 22 inches at the withers
24C”		<u>Dogs may be entered at this height at their owner’s discretion if their measurement is 22 inches and under at the withers.</u>

**DOGS ELIGIBLE TO ENTER:** This trial is open to all dogs 15 months or age or older that are registered with the American Kennel Club or that have AKC Limited Registration, Purebred Alternative Listing/Indefinite Listing Privileges (PAL/ILP) or AKC Canine Partners Listing number, or approved Foundation Stock Service (FSS) breeds, except bitches in season, aggressive dogs, or dogs suffering from any deformity, injury, or illness which may affect the dog’s physical or mental performance. Refer to Chapter 2 of the Registration and Discipline Rules for the listing of registered breeds that may participate.

**CLASSES:** All Standard, JWW, T2B, Fast titling classes will be offered. There will be No Premier or ISC classes at this trial. Electronic timers will be used

**RUNNING ORDER** All Fast Classes, Mas/Ex STD (24”20”), Mas/Ex JWW (24”20”)(16”12”8”4”), Mas/Ex STD (16”12”8”4”), T2B, Open Standard, Novice Standard, Open Jumpers, Novice Jumpers. Tall to small.

**ENTRY FEE** is \$25.00 for the first entry (includes AKC recording fees of \$3.50), \$15.00 for additional entries of the same dog, per day (includes AKC recording fees of \$3.00). Mail entries, maximum of 10 per envelope, **with fees \* payable to BMD CNI**, and mail to Nancy Youngen, 510 Maple Ave, Maple Park, IL 60151. Envelopes containing more than 10 entries will be returned in their entirety. Express mail entries must waive the signature requirement or they will be refused!

Exhibitors are responsible for complete, accurate, and legible information on their entry forms, and the correct entry fee. Checks returned due to insufficient funds will be assessed a \$25.00 fee. ANY illegible or incomplete forms, or those with insufficient entry fees, will be returned, no attempts by email or phone will be made!

Notification of entry status prior to closing will be emailed to all exhibitors providing an email address. Any exhibitor that does not have an email address should send a SASE or postcard to be returned with their entry status information. No other acknowledgement of entry status will be given! Exhibitors with email addresses are responsible for making sure their email address is legible and that any mail from the trial secretary is not blocked by spam blockers or rejected due to a full mailbox. No further attempts will be made to resend and entry status email that is returned or rejected!

Final entry confirmations and judging schedules will be sent after the final closing date to all exhibitors, as per Chapter 1, Section 18 of the Regulations for Agility trials. Exhibitors providing an email address will be emailed their confirmations, exhibitors with no email address will be sent their confirmation via the US Postal Service.

**PRIZES AND AWARDS:** Rosettes will be awarded to the 1<sup>st</sup> through 4<sup>th</sup> place dog in each jump height in each class. Qualifying ribbons will be awarded to all dogs receiving a qualifying score. A MACH and PACH bar and ribbon will be awarded to any dog and handler earning their MACH/PACH title at this event. No ribbons or prizes will be mailed.

**WAITLIST** A maximum of 30 entries will be placed on the wait list. All entries, including wait listed entries, must be received by the Trial Secretary prior to the closing date and time of March 5, 2021 at 6:00 p.m. **Any entries withdrawn by Sunday March 13, 2021 at 10:00 p.m. will be replaced by a wait listed entry, if available. If a withdrawn entry is replaced by a wait listed entry, a full refund will be issued.. Any wait listed entry that does not move off the wait list at closing will have their check shredded..**

**NOTICE TO EXHIBITORS:** Entry fees will not be refunded in the event that a dog is absent, excused, disqualified, or barred from the competition by action of the Show Committee. No entry fees will be refunded if the trial cannot open or be completed by reason of riots, civil disturbances, fire, act of God, public emergency, act of a public enemy, or any other cause beyond the control of the organizing committee. Any bitch that comes into season after the closing date may have their entry fee returned less \$5.00 per run admin. fee by providing the trial Secretary with a signed statement from a veterinarian at least ½ hour before judging begins. There will be no refund for injured dogs after the closing date.

It is expressly understood that exhibitors alone are responsible for the behavior of their dogs and/or children. Any exhibitor whose dogs and/or children create unnecessary disturbances or repeatedly engage in unsafe or disruptive behavior may, at the discretion of the Show Committee, be asked to leave the show site. In such cases, no refund of any fees will be made.

Dogs are not required to be at the trial until the scheduled time of judging, however handlers arriving after the scheduled course walk through for their class has taken place are not guaranteed a chance to walk the course. All dogs not needed for further judging are excused. The owner/handler is solely responsible for having it ready at ringside when the class is to be judged. Conflicts between rings should be discussed with the judge prior to the start of the class and the gate steward notified.

Exhibitors and spectators are expected to pick up after your dogs. Anyone witnessed not picking up after their dog will be excused from the trial weekend with no monies refunded. Exhibitors should follow their veterinarians' recommendation to assure their dogs are free of internal and external parasites, any communicable diseases, and have appropriate vaccinations. Exhibitors are required by the state of Illinois to maintain proof of either rabies vaccination or titer.

**All dogs must be on a leash at all times except when in the designated agility warm-up area.**

This club does not agree to arbitrate claims as set forth on the official AKC entry form for this event.

The following hotels have graciously agreed to accept guests with dogs, however we must rely on your assistance in keeping this privilege available for future events, so please keep the hotel rooms and grounds clean. As always, please verify that your chosen hotel's policy has not changed.

Best Western Inn: 990 Lake Avenue, Woodstock, IL., 60098 506-739-0000

Super 8: 1220 Davis Road, Woodstock, IL. 60098 815-337-8808

Super 8: 577 Crystal Point Drive, Crystal Lake, IL. 60014 815-788-8888

**SITE INFORMATION:** The agility trial will be held at Car-Dun-Al's training facility, 10783 Wolf Drive, Huntley, IL. The training center is in the southwest corner of the second building on the right. It will be indoors on ¾' agility matting. **There will be no barking dogs allowed in vehicles, they must be crated inside.** Fast food restaurants are nearby. Any additional questions regarding the site and it's amenities should be directed to the trial chairman.

Directions to the site are as follows:

From the East or West on I-90: Exit Route 47 (electronic I-PASS only) Go north on Route 47 approximately 3.7 miles to Oakcrest Drive and turn left (known as Algonquin Road to the right). Go less than .1 miles on Oakcrest to Wolf Drive and turn left into industrial complex. Take 1st Right drive to back then turn Left. The trial is at the far end of building on Left. GPS coordinates N 42.10.454 W 088.26.040.

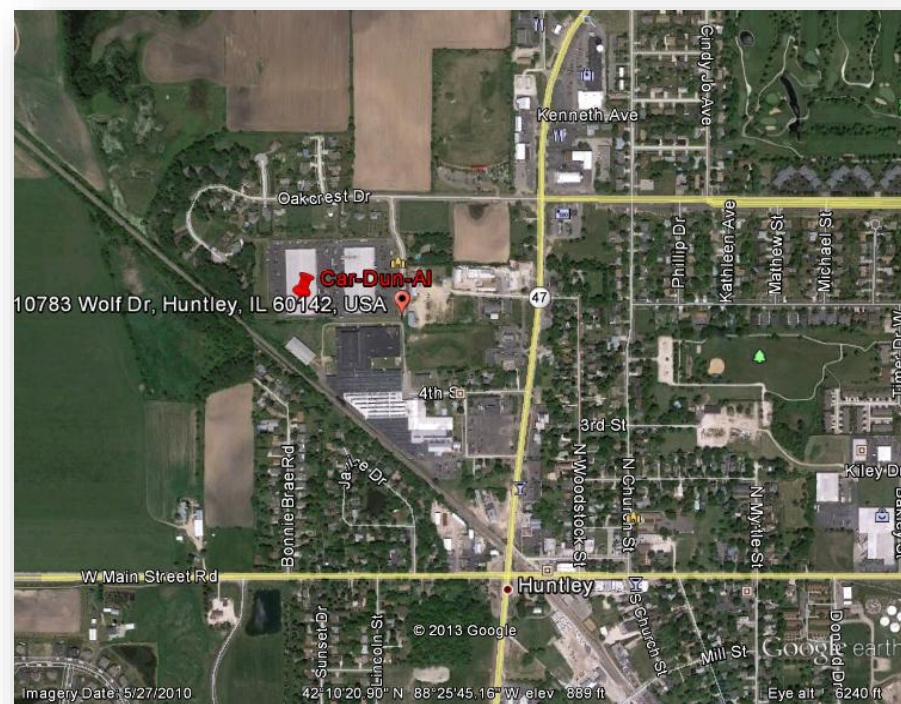

### Class Changes Effective January 1, 2020

Entering a Mixture of Regular and Preferred Classes Within the Same Trial Weekend – Multiple Jump Heights Within the Same Trial Day Effective January 1, 2020, exhibitors may enter a mixture of both Regular and Preferred classes on the same trial day and/or during a trial weekend. Any mixture of Regular and Preferred classes is allowed. Please note that if a dog qualifies in Regular Master Standard and Preferred Master JWW (or vice versa) on the same trial day, then NO Double Q shall be earned toward either the MACH or PACH title. The Double Q still requires that Standard Agility and Jumpers With Weaves be either both Regular OR both Preferred on the same trial day.

Additionally, within the same Regular or Preferred classes, a dog may now be entered in multiple jump heights within the same trial day. For example, the same dog may now be entered in 20-inch Master STD/JWW while also entered in 24C-inch Premier STD/JWW on the same trial day.

A separate entry form must be submitted when the same dog is being entered in a mixture of Regular and Preferred and/or different jump heights within the same trial weekend thereby clearly indicating which class(es) and/or jump heights belong together for each trial day of the weekend.

### Entering For Exhibition Only (FEO) As of January 1, 2020, For Exhibition Only may be offered at the option of the host club.

FEO will be offered on a one-year pilot basis in order to give AKC time to evaluate its impact. FEO will allow exhibitors to work with their dogs in a trial environment. FEO is only allowed in the Time 2 Beat and FAST classes. FEO will be of value to new exhibitors or exhibitors that are having difficulty with a specific obstacle and/or ring environment. Competitors must enter in T2B and/or FAST

Participation in FEO is nonqualifying.  FEO runs are treated as trial entries. The exhibitor must enter the class(es) (T2B and/or FAST) prior to the closing date, pay class entry fee(s) and the Trial Secretary must record the entry in the Trial Catalog as part of the results for that class. FEO does not need to be noted on the entry form; the handler will declare the day of the show.  Dogs may be entered in any jump height for FEO runs. If entered in an ineligible jump height, the team is committed to FEO for that run and must declare FEO on the start line. Day of show jump height changes are not allowed.  Dogs may be entered in any level of FAST (Novice, Open, Excellent, Master). If the dog is not eligible for the level entered, the team is committed to FEO for that run and must declare FEO on the start line. Day of show level changes are not allowed.

The exhibitor must declare FEO in the ring prior to leading out. FEO may be declared earlier (ex. when checking in at the gate board).  Toys are allowed in the ring o Toys must be non-audible o Toys may not leave the handler's hand o Toys that roll freely cannot be used  Food/treats are not allowed in the ring  FEO should be utilized for the benefit of the dog and not as a punitive correction. Harsh verbal and /or physical corrections shall not be tolerated. Any determination of harshness by the judge shall be immediately whistled and the handler will be dismissed from the ring.  A judge must monitor the entire run. Judges can stop a run at any time (Note: This section only needs to be published in the Premium List if the Club is offering FEO.) Fix and Go On (FNG) As of January 1, 2020, Fix and Go On will be offered on a one-year pilot basis in order to give AKC time to evaluate its impact. FNG allows exhibitors to immediately reattempt an obstacle at any time while on course when the dog's performance of an obstacle is not to their expectation. This allows the dog to successfully complete the obstacle then finish the course or leave the ring on a positive note. Using FNG will result in a non-qualifying score.

Fix and Go On is not pre-entered; rather, it occurs during the course of the run.

### COVID-19 guidelines

1. Please **DO NOT COME** to our trial if you feel sick. Or if you have been exposed to Covid-19 in the last 14 days, **DO NOT COME** If you are concerned about being exposed to the Corona virus Please do not enter if you are not willing to follow the rules.
2. Masks are to be worn inside the building at all times, even when running your dog.
3. . Crating will be alternated big dogs/little dogs to help keep our distance from each other.  
Crating inside will be limited and exhibitors are encouraged to crate outside
4. Lunch boxes to be used for workers and judges. These will be pre-ordered. Workers must work 4 or more classes to be eligible for a Lunch box. There will be no breakfast or snacks available at the trial. So plan accordingly.
5. **NO MACH** cakes or any community food allowed.

No chairs in front of ring to allow for movement to and from ring.

**These rules are subject to change based on updated state and local covid guidelines as we get closer to the trial. You will receive updated information in your final confirmations**

OFFICIAL AMERICAN KENNEL CLUB ENTRY FORM FOR AGILITY

# Bernese Mountain Dog Club of NE, II

Friday 03/19/2021 [ ] STD [ ] JWW [ ] FAST [ ] T2B  
 (2 classes \$40.00- 3 classes \$55.00 4 classes \$70.00)

Entry Fees: \$25.00 for first class, \$15.00 for each additional class

**(MAKE ALL CHECKS PAYABLE TO BMDCN)**

Mail to: Nancy Youngen 510 Maple Ave, Maple Park, II 60151

AKC Rules, Regulations, Policies and Guidelines are available on the American Kennel Club Web site, [www.akc.org](http://www.akc.org)

### AGREEMENT

I (we) agree that the club holding this event has the right to refuse this entry for cause which the club shall deem sufficient. In consideration of the acceptance of this entry and of the holding of this event and of the opportunity to have the dog judged and to win prizes, ribbons, or trophies, I (we) agree to hold the AKC, the event-giving club, their members, directors, governors, officers, agents, superintendents or event secretary and the owner and/or lesser of the premises and any provider of services that are necessary to hold this event and any employees or volunteers of the aforementioned parties, and any AKC approved judge, judging at this event, harmless from any claim for loss or injury which may be alleged to have been caused directly or indirectly to any person or thing by the act of this dog while in or about the event premises or grounds or near any entrance thereto, and I (we) personally assume all responsibility and liability for any such claim; and I (we) further agree to hold the aforementioned parties harmless from any claim for loss, injury or damage to this dog.

Additionally, I (we) hereby assume the sole responsibility for and agree to indemnify, defend and save the aforementioned parties harmless from any and all loss and expense (including legal fees) by reason of the liability imposed by law upon any of the aforementioned parties for damage because of bodily injuries, including death at any time resulting therefrom, sustained by any person or persons, including myself (ourselves), or on account of damage to property, arising out of or in consequence of my (our) participation in this event, however such, injuries, death or property damage may be caused, and whether or not the same may have been caused or may be alleged to have been caused by the negligence of the aforementioned parties or any of their employees, agents, or any other person. I (WE) AGREE THAT ANY CAUSE OF ACTION, CONTROVERSY OR CLAIM ARISING OUT OF OR RELATED TO THE ENTRY, EXHIBITION OR ATTENDANCE AT THE EVENT BETWEEN THE AKC AND THE EVENT-GIVING CLUB (UNLESS OTHERWISE STATED IN ITS PREMIUM LIST) AND MYSELF (OURSELVES) OR AS TO THE CONSTRUCTION, INTERPRETATION AND EFFECT OF THIS AGREEMENT SHALL BE SETTLED BY ARBITRATION PURSUANT TO THE APPLICABLE RULES OF THE AMERICAN ARBITRATION ASSOCIATION. HOWEVER, PRIOR TO ARBITRATION ALL APPLICABLE AKC BYLAWS, RULES, REGULATIONS AND PROCEDURES MUST FIRST BE FOLLOWED AS SET FORTH IN THE AKC CHARTER AND BYLAWS, RULES, REGULATIONS, PUBLISHED POLICIES AND GUIDELINES.

**IMPORTANT:** CAREFULLY READ INSTRUCTIONS BEFORE FILLING OUT

ENTRY FEE ENCLOSED	\$
--------------------	----

Circle one jump height, and circle class selections /Only one selection per class (STD, JWW, PREMIER T2B)

REGULAR Classes		PREFERRED Classes	
Jump Ht	8" 12" 16" 20" 24" 24C"	Jump Ht	4" 8" 12" 16" 20"
<u>STD</u>	Nov A Nov B Open Exc Master	<u>STD</u>	NovP OpenP ExcP MasterP
<u>JWW</u>	Nov A Nov B Open Exc Master	<u>JWW</u>	NovP OpenP ExcP MasterP
<u>FAST</u>	Exc/Open/Nov T2B	<u>FASTP</u>	Exc/Open/Nov T2BP

### WORKERS CHECK HERE

This Dog Needs To Be Measured <input type="checkbox"/> Yes <input type="checkbox"/> No		SEX	HEIGHT at Withers
BREED	VARIETY	CALL NAME	
AKC Registered Name (Include AKC titles only)			
AKC REG NO. Enter Complete Registration Number Below	DATE OF BIRTH		
[ ] ILP. [ ] PAL [ ] FOREIGN REG NO. & COUNTRY	PLACE OF BIRTH		
Breeder	USA	CANADA	FOREIGN
Sire			
Dam			
ACTUAL OWNERS			
OWNERS ADDRESS		NEW ADDRESS ? [ ]	
CITY, STATE & ZIP + 4			
HANDLER (if junior handler please enter # below)			

Exhibitor or owner MUST sign on the signature line beneath the instructions..

### INSTRUCTIONS

Handlers may opt to enter in a higher height division for all Regular titling classes, but not in a division lower than their proper height division. Dogs entered in the Preferred classes must compete at the required jump height and may not compete in a jump height division higher or lower than their proper height division.

All dogs that have not been officially measured for an Agility Jump Height Card may still compete; however, they must be measured by a Judge of record, an Agility Field Representative, or a Volunteer Measuring Official, prior to running. If measured by the Judge of record, that measurement will be valid for this trial or back-to-back trials only. If a measurement is necessary, it is the exhibitor's responsibility to have their dog(s) measured prior to running.

Dogs listed in the AKC Canine Partners<sup>SM</sup> program may be eligible to enter all-breed AKC agility trials at the club's option. These dogs should be listed as All American Dog and must include their AKC number on the entry form and check the AKC No. box.

Junior Handlers should enter their Junior Handler number on the front of this form. Should you not have your Junior Handler number, it may be obtained from the American Kennel Club (919) 233-9767. If the Junior Handler is not the owner of the dog identified on the face of this form, what is the relationship of the Junior Handler to the Owner? \_\_\_\_\_

I CERTIFY that I am the actual owner of the dog, or that I am the duly authorized agent of the actual owner whose name I have entered above. In consideration of the acceptance of this entry, I (we) agree to abide by the rules and regulations of the American Kennel Club in effect at the time of this event, and by any additional rules and regulations appearing in the premium list for this event, and further agree to be bound by the "Agreement" printed above on this form. I (we) certify and represent that the dog entered is not a hazard to persons or other dogs. This entry is submitted for acceptance on the foregoing representation and Agreement. I (we) agree to conduct myself (ourselves) in accordance with all such Rules and Regulations (including all provisions applying to discipline) and to abide by any decisions made in accord with them.

SIGNATURE of owner or his agent duly authorized to make this entry

**SIGN HERE X**

\_\_\_\_\_

Telephone Number: \_\_\_\_\_

Email Address: (  New Email ) \_\_\_\_\_

In Case of Emergency – Name: \_\_\_\_\_ Phone #: \_\_\_\_\_

AEAGL2 (01/11) V8.3P Ed